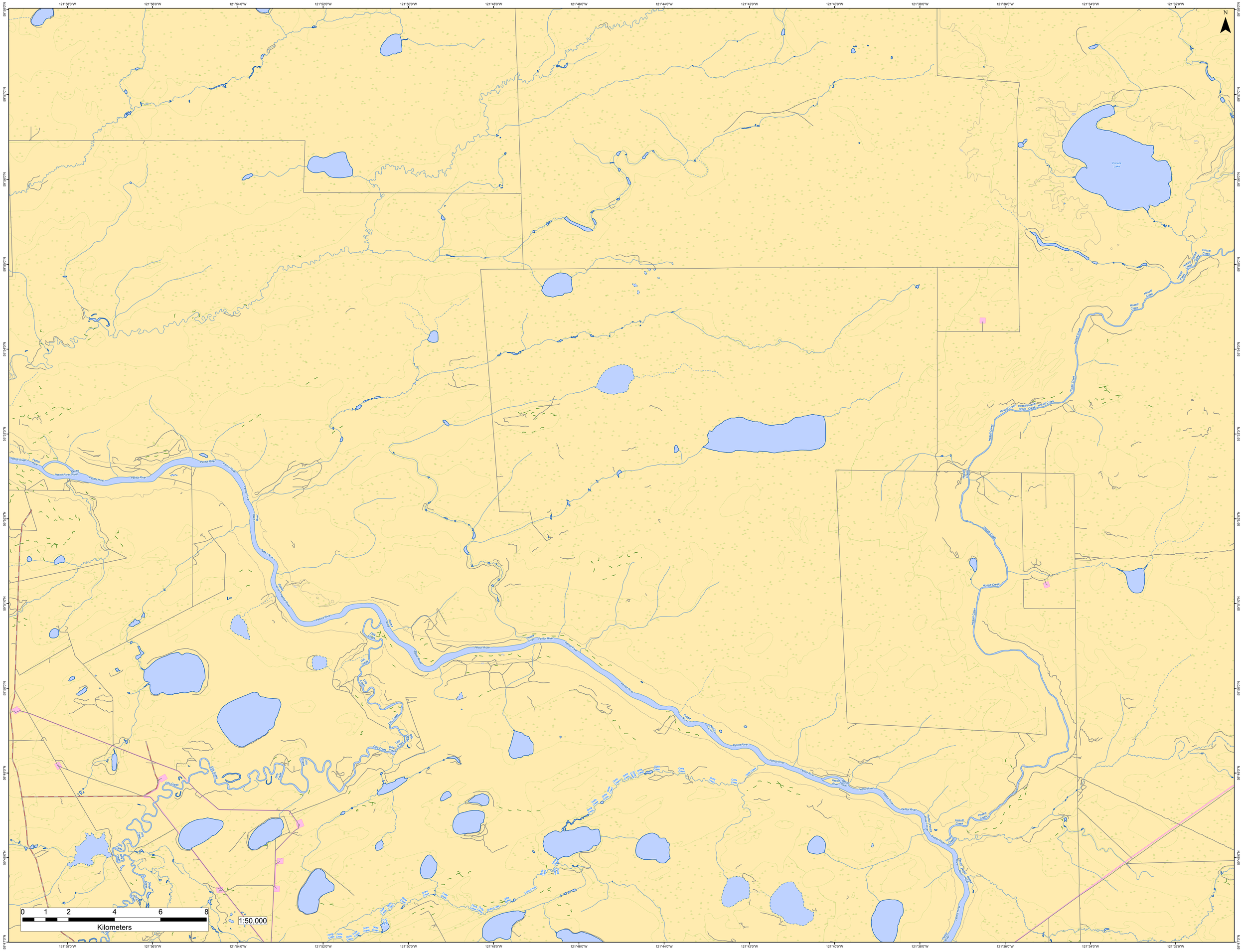

121°58'0"W
121°56'0"W
121°54'0"W
121°52'0"W
121°50'0"W
121°48'0"W
121°46'0"W
121°44'0"W
121°42'0"W
121°40'0"W
121°38'0"W
121°36'0"W
121°34'0"W
121°32'0"W
59°58'0"N
59°57'0"N
59°56'0"N
59°55'0"N
59°54'0"N
59°53'0"N
59°52'0"N
59°51'0"N
59°50'0"N
59°49'0"N
59°48'0"N
59°47'0"N
N
Pettot River
Hossitt Creek
Dilly Creek
0 1 2 4 6 8
Kilometers
1:50,000